

Department of Engineering
Tim Bryan, P.E., County Engineer

3137 South Liberty Street, Canton, MS 39046
Office (601) 790-2525 FAX (601) 859-3430

MEMORANDUM

October 25, 2023

To: Sheila Jones, Supervisor, District I
Trey Baxter, Supervisor, District II
Gerald Steen, Supervisor, District III
Karl Banks, Supervisor, District IV
Paul Griffin, Supervisor, District V

From: Tim Bryan, P.E., PTOE
County Engineer

Re: Comcast Cable Utility Permit
County Road Name, Memory Lane

The Engineering Department recommends approval of the permit application for Comcast Cable will start at existing ped then place 164' of underground fiber across Ashbrooke Blvd. along side Memory Lane.

Revised: 2/14/2019



PERMIT APPLICATION FOR THE CONSTRUCTION OR ADJUSTMENT OF A UTILITY WITHIN COUNTY ROAD RIGHT-OF-WAY

Utility Information: Utility Name: COMCAST CABLE

Address: 100 MEMORY LN City/State/Zip: MADISON, MS 39110

Contact Person: BRITTANY GREEN Contact's Phone: 615-522-4346

Project Information: County Road Name: MEMORY LN
(If located within more than one road right-of-way, use Appendix 1 for additional descriptions)

Beginning Location: 32.532112-90.149670 Ending Location: 32.532111-90.149666

Length of Project: 164' Section: 13 Township: T-8-N Range: R-1-E

Description of Work: COMCAST WILL START AT EXSITING PED THEN PLACE 164' OF UNDERGROUND

FIBER ACROSS ASHBROOKE BLVD ALONG SIDE MEMORY LN

Check Box if Appendix 1 is to be included as a part of this Application

Whereas the above stated Utility makes application to the **Madison County Board of Supervisors** for a Construction Permit. Attached hereto are drawings and plans for the construction of the above facilities located within Madison County owned public rights-of-way. Once stamped by the Madison County Engineering Department, these plans shall not be changed or altered without written approval of the County Engineer, or his representative. A copy of the approved permit and plans shall be on-site at all times during construction.

The Applicant Utility shall comply with all policies, procedures and construction practices as outlined in *A Policy for The Accommodation of Utility Facilities within the Right-of-Way of all Public County Roads* (hereinafter referred to as the "Policy"), as adopted on November 1, 2005, by the **Madison County Board of Supervisors**, and which is hereby made a part of this Application Agreement.

If facilities are to be located within the Rights-of-Way of the County-Federal or State Aid System, Applicant Utility also agrees to comply with applicable provisions of *S.O.P. No. SA II-2-8, Accommodation of Utilities on Rights-of-Way*, issued by the State Aid Engineer and dated July 1, 2005.

The Applicant Utility understands and agrees that, except as herein granted, no right, title, claim, or easement to said road right-of-way is granted by the issuance of this permit. If this Utility is listed in the general provisions of the Policy, it will be adjusted to comply with same without cost to the County, unless the variance from the Policy has been approved by the granting of the Permit pursuant to this Application.

The Applicant Utility further understands that the Utility's engineering, plant, or other personnel will be responsible for the staking and construction supervision of the work set out above and as shown on the attached plans. If work impacts traffic in any way, the appropriate traffic control shall be installed per the *Manual of Uniform Traffic Control Devices*, Latest Edition.

The Applicant Utility understands that the County Engineer, or his representative, may issue a Stop Work Order at any time if it is deemed that site conditions are not suitable for construction or if any of the requirements of this permit are not being met.

Many County Roads have variable Rights-of-Way and/or no Right-of-Way at all and are maintained under a Prescriptive Easement. It is the sole responsibility of the Applicant Utility to verify the existence and limits of public rights-of-way. If none exists, it is the responsibility of the Applicant Utility to acquire an easement for their Facilities from the applicable property owner(s). Madison County in no way verifies the limits of Right-of-Way as shown on the permit application.

The Applicant Utility shall be responsible for all future maintenance and repair of the facilities installed under this permit. The Applicant Utility shall make future adjustments to, or relocate, the facilities located within road or highway right-of-way when required for road or highway widening or other road or highway construction at no cost to Madison County. The Applicant Utility shall relocate said utilities within sixty (60) days of notification by County by registered mail, return receipt requested, unless otherwise designated by the County Engineer. Further, any maintenance, repair, or construction shall be done in such a manner as to occasion no unreasonable interference with the normal flow and safety to traffic and at the expense of the utility company. When reasonable care has been taken to locate said utility facilities within the right-of-way, the Applicant Utility understands that any damages caused by routine maintenance and construction by County forces shall be borne by the Applicant Utility.

The Applicant Utility further agrees to indemnify and hold Madison County harmless for any and all claims, accidents, damages, liabilities and expenses occasioned wholly, or in part, by any act or omission of applicant, its agents or employees. In case County shall, without fault on its own part, be made a party to any litigation commenced by or against applicant, then applicant shall protect and hold County harmless, and shall pay all costs, expenses and reasonable attorney's fees incurred or paid by County in connection with said litigation.

All underground facilities shall be installed at a depth equal to or greater than 48" below the lowest adjacent grade.

All pipes carrying liquid shall be encased under County maintained roads.

WITNESS the signature of the Applicant this the 17TH day of OCTOBER, 2023.

By: Brittany Green
(Applicant Signature)

Title: Comcast Coordinator

Note: Applicant must be an employee of the Utility named in this application. The Madison County Board of Supervisors will not recognize a Contractor, Subcontractor, Agent, or Consulting Engineer as the Applicant. Utility Company shall be fully responsible for all work performed under this application.

I, or my authorized representative, have reviewed this application and determined that the drawing, sketches, and plans submitted by the Applicant meet the requirements of A Policy for The Accommodation of Utility Facilities within the Right-of-Way of all Public County Roads.

APPROVED

By **By timothy.bryan at 9:48 am, Nov 01, 2023**

By: Tim Bryan, P.E. *BJ*
County Engineer

AGREED TO AND APPROVED BY:

Madison County Board President

Date: _____

ENTERED INTO THE MINUTES OF THE BOARD OF SUPERVISORS OF MADISON COUNTY, MISSISSIPPI ON THIS _____ DAY OF _____, 20_____.

Appendix 1

County Road Name: _____

Beginning Location: _____ Ending Location: _____

Length of Project: _____ Section: _____ Township: _____ Range: _____

Description of Work: _____

County Road Name: _____

Beginning Location: _____ Ending Location: _____

Length of Project: _____ Section: _____ Township: _____ Range: _____

Description of Work: _____

County Road Name: _____

Beginning Location: _____ Ending Location: _____

Length of Project: _____ Section: _____ Township: _____ Range: _____

Description of Work: _____

County Road Name: _____

Beginning Location: _____ Ending Location: _____

Length of Project: _____ Section: _____ Township: _____ Range: _____

Description of Work: _____

County Road Name: _____

Beginning Location: _____ Ending Location: _____

Length of Project: _____ Section: _____ Township: _____ Range: _____

Description of Work: _____

ENGINEERED BY:
PERMITS@NWAUTILITIES.COM

NWA
COMMUNICATIONS



DISCLAIMER

THESE DRAWINGS AND SPECIFICATIONS BEING ISSUED IN STRICT CONFIDENCE AND SHALL NOT BE REPRODUCED, COPIED, OR USED FOR ANY PURPOSE WITHOUT SPECIFIC WRITTEN PERMISSION

PROJECT TOTAL FOOTAGES

NEW AERIAL BUILD	0'
NEW OVERLASH	0'
NEW BURIED	164'



MATERIAL LIST	
DESCRIPTION	QUANTITY

PROJECT IDENTIFICATION

JB # JB0001523277

ADDRESS: 100 MEMORY LN

CITY, STATE, ZIP: MADISON MS 39110

COORDINATOR: BRITTANY GREEN

COUNTY: MADISON

DATE: 10/11/23

REVISION: 0

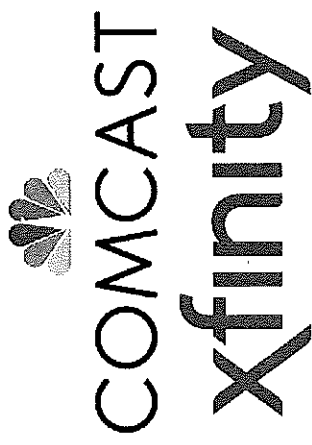

PREPARED BY:
NWA COMMUNICATIONS
5553 HWY 145
SHANNON, MS 38868
LANE WATTS / 662-687-1044
lwatts@nwautilities.com
permits@nwautilities.com

SUBMITTED ON BEHALF OF:
COMCAST COMMUNICATIONS
121 MARKET RIDGE DR RIDGELAND MS 39157
BRITTANY GREEN/615-522-4346
brittany_green2@comcast.com

LEGEND

LINE TYPES

	PROPOSED UNDERGROUND
	PROPOSED AERIAL
	EXISTING CONDUIT
	EDGE OF TRAVEL
	CENTERLINE
	LANE DIVIDER
	RIGHT OF WAY
	DRIVEWAY
	FENCE LINE
	PROPERTY LINE
	SIDEWALK
	RAILROAD
	WATER
	SEWER
	GAS
	STORM DRAIN
	TELECOMMUNICATIONS
	POWER
	UNKNOWN UTILITY

ABBREVIATIONS

EOP	EDGE OF PAVEMENT
RW	RIGHT OF WAY
R	RISER
SD	STORM DRAIN
SW	SIDEWALK
HDPE	HIGH DENSITY POLYETHYLENE
STA.	STATION NUMBER
TELCO	TELECOMMUNICATIONS
HH	HANDHOLE
D/W	DRIVEWAY
CONC.	CONCRETE
F/O	FIBER OPTIC
EC	EXISTING CONDUIT

SYMBOLS

	PROPOSED PEDESTAL WITH SILT FENCE		ADA RAMP
	PROPOSED VAULT WITH SILT FENCE		NORTH ARROW
	PROPOSED BOREHOLE WITH SILT FENCE		FIRE HYDRANT
	EXISTING PEDESTAL		
	EXISTING VAULT		
	EXISTING TRANSFORMER		
	EXISTING TELECOMMUNICATIONS		
	EXISTING POWER POLE		
	EXISTING MANHOLE		
	WATER VAULT		
	RISER		
	BRIDGE RAIL		
	PROPOSED ANCHOR		
	EXISTING ANCHOR		
	STORM DRAIN SYMBOLS		
	STORM DRAIN SYMBOLS		

ENGINEERED BY:
PERMITS@NVALUTILITIES.COM
NVA
COMMUNICATIONS

ENGINEERED FOR:
COMCAST
xfinity

811
Know what's below.
811 before you dig.

DISCLAIMER
THESE DRAWINGS AND SPECIFICATIONS
BEING ISSUED IN STRICT
CONFIDENCE AND SHALL NOT BE
REPRODUCED,
COPIED, OR USED FOR ANY PURPOSE
WITHOUT SPECIFIC WRITTEN PERMISSION

PROJECT TOTAL FOOTAGES
NEW AERIAL BUILD 0'
NEW OVERLASH 0'
NEW BURIED 164'

MATERIAL LIST	DESCRIPTION	QUANTITY

PROJECT IDENTIFICATION
UB # 160001523277
ADDRESS: 100 MEMORY LN.
CITY, STATE, ZIP: MADISON, MS 39110
COORDINATOR: BRITTANY GREEN
COUNTY: MADISON
DATE: 10/11/23
REVISION: 0
SHEET 2 OF 5

ENGINEERED BY:
PERMITS@NVAUTILITIES.COM



ENGINEERED FOR:



DISCLAIMER

THESE DRAWINGS AND SPECIFICATIONS BEING ISSUED IN STRICT CONFIDENCE AND SHALL NOT BE COPIED, OR USED FOR ANY PURPOSE WITHOUT SPECIFIC WRITTEN PERMISSION.

PROJECT TOTAL FOOTAGES

- NEW AERIAL BUILD 0'
- NEW OVERLASH 0'
- NEW BURIED 164'



MATERIAL LIST

DESCRIPTION	QUANTITY

PROJECT IDENTIFICATION

JS #: 1800182277
 ADDRESS: 100 MEMORY LN
 CITY, STATE, ZIP: MADISON, MS 39110
 COORDINATOR: BRITTANY GREEN
 COUNTY: MADISON
 DATE: 10/11/23
 REVISION: 0

SHEET 3 OF 5

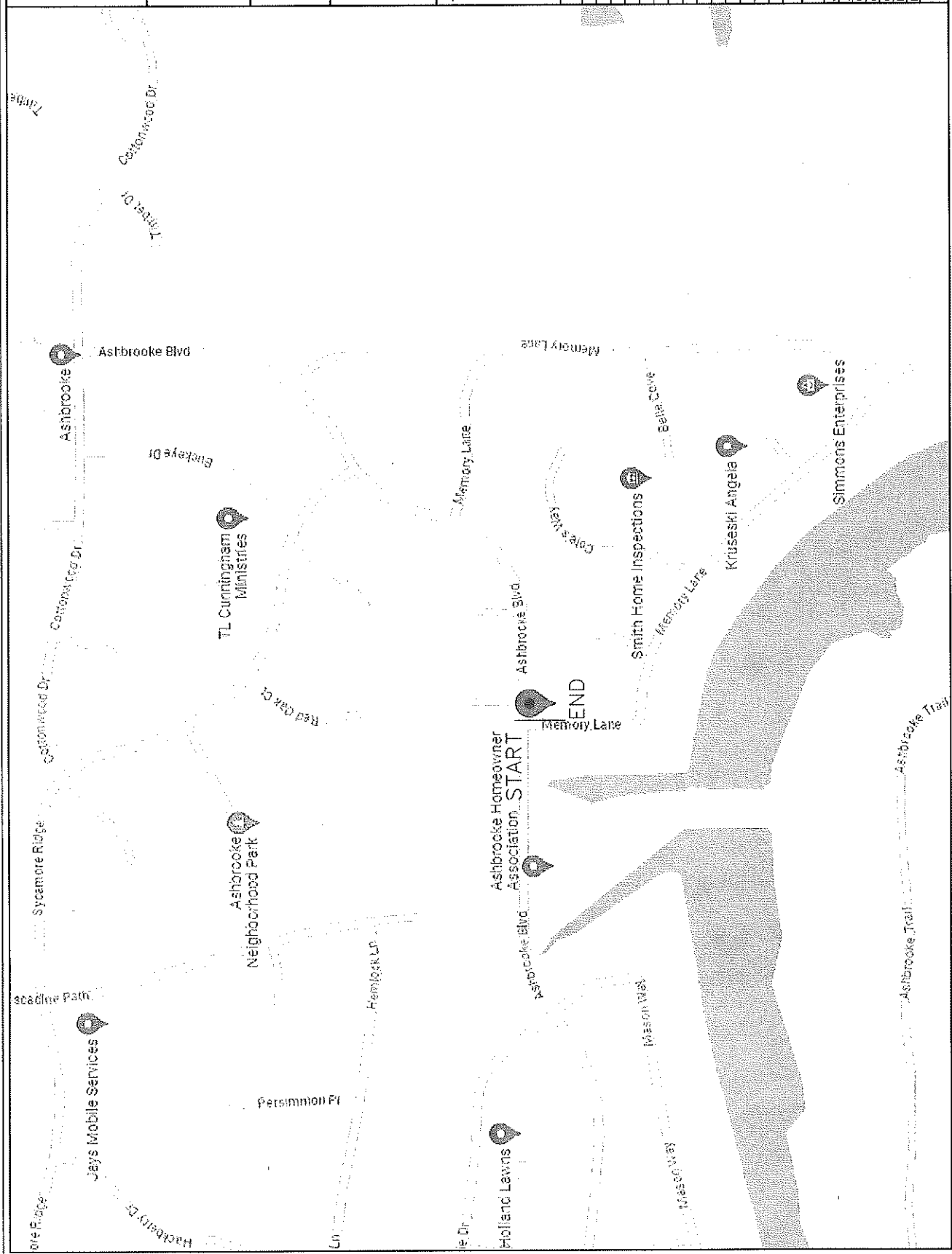

ENGINEERED BY:
 PERMITS@NWAUTILITIES.COM



ENGINEERED FOR:



DISCLAIMER
 THESE DRAWINGS AND SPECIFICATIONS
 BEING ISSUED IN STRICT
 CONFIDENCE AND SHALL NOT BE
 REPRODUCED,
 COPIED, OR USED FOR ANY PURPOSE
 WITHOUT SPECIFIC WRITTEN PERMISSION



PROJECT TOTAL FOOTAGES

- NEW AERIAL BUILD 0'
- NEW OVERLASH 0'
- NEW BURIED 164'

MATERIAL LIST

DESCRIPTION	QUANTITY

PROJECT IDENTIFICATION

JOB # JB0001523277
 ADDRESS: 100 MEMORY LN
 CITY, STATE, ZIP: MADISON MS 39110
 COORDINATOR: BRITTANY GREEN
 COUNTY: MADISON
 DATE: 10/1/23
 REVISION: 0

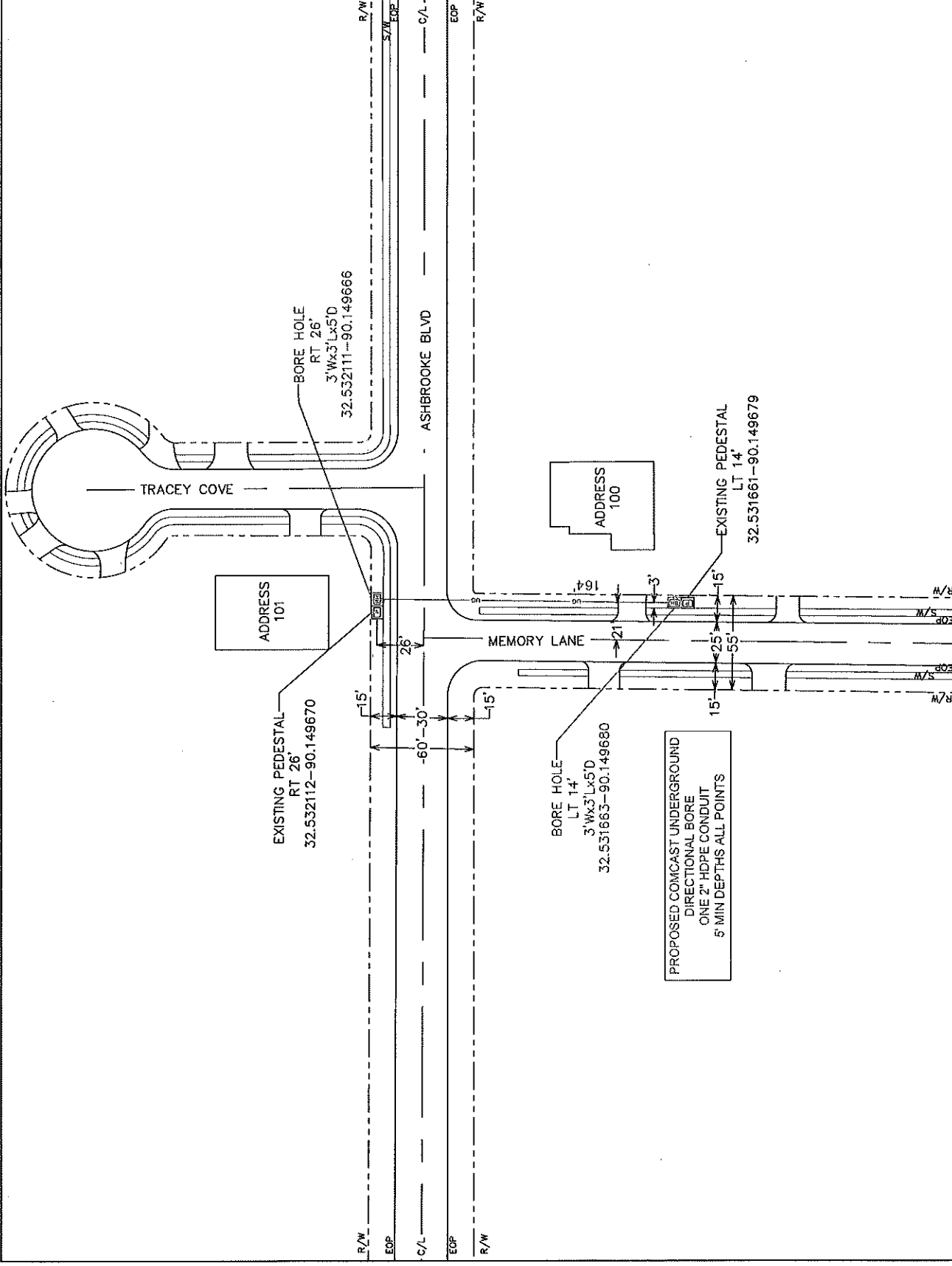

ENGINEERED BY:
PERMITS@NWAUTILITIES.COM



ENGINEERED FOR:



DISCLAIMER

THESE DRAWINGS AND SPECIFICATIONS BEING ISSUED IN STRICT CONFIDENCE AND SHALL NOT BE COPIED, OR USED FOR ANY PURPOSE WITHOUT SPECIFIC WRITTEN PERMISSION

PROJECT TOTAL FOOTAGES

NEW AERIAL BUILD 0

NEW OVERLASH 0

NEW BURIED 164'



MATERIAL LIST

DESCRIPTION	QUANTITY

PROJECT IDENTIFICATION

JOB #	JB0001523277
ADDRESS	100 MEMORY LN
CITY, STATE, ZIP	MADISON MS 39110
COORDINATOR	BRITTANY GREEN
COUNTY	MADISON
DATE	10/11/23
REVISION	0

TYPICAL UNDERGROUND DEPTH

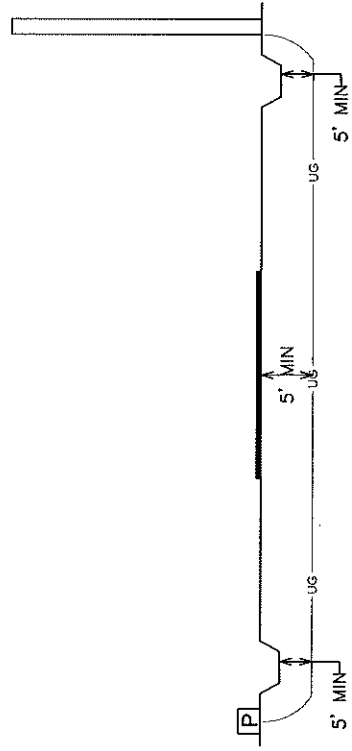

STATE HWY TYPICAL AERIAL HEIGHT

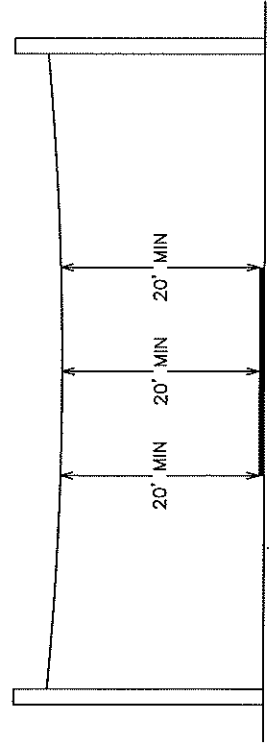

INTERSTATE TYPICAL AERIAL HEIGHT

